

A View 2

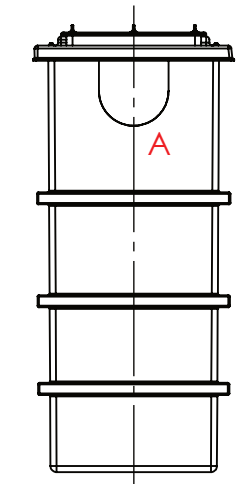

View 2

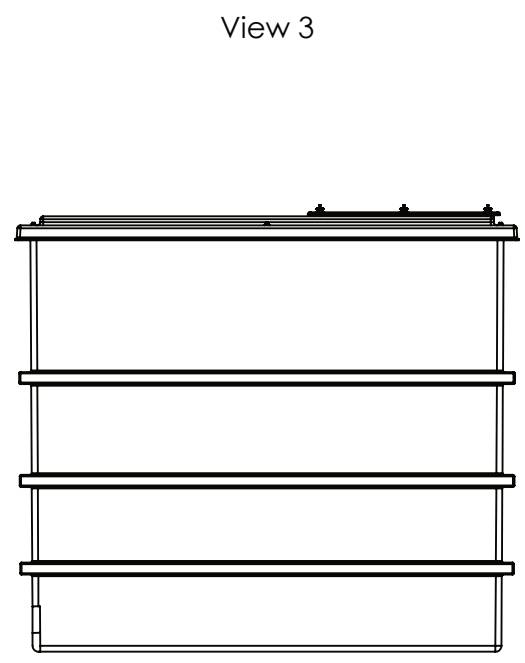

View 3

Connections:

- A - Inlet 1 No pad T1 only
- D - Overflow 1 No pad T2 only
- E - Warning pipe 1 No pad T2 only
- F1 - Outlet 1 No pad T6 only
- G - Drain 1 No pad T6 only

RUBBED DOWN BY

TITLE
STANDARD POSITIONS

DRAWN BY
D.PRYJMACHUK

DATE
28/03/2024

CUSTOMER
CUSTOMER

NOTE:
All tanks must be fully supported on a flat, level & continuous foundation providing structural support to the tank when full to maximum operating capacity. It is essential that the user refers to the conditions of installation document prior to the installation of the tank. Under no circumstances should the tank body be used to provide support to pipework and ancillary items. The tank lid is a structural part of the tank and must be in place and fitted correctly when water is contained within the tank.

DESCRIPTION:
PW1050.INS.AG

NOTES	
DATE	23/02/2024
FIRST ISSUE	xxx
VERSION	xxx

TANK SPECIFICATION :	
INTERNAL DIMENSIONS	1050 X 500 X 1400mm
EXTERNAL DIMENSIONS	1665 X 665 X 1453mm
NOMINAL CAPACITY	1050 Litres
INSULATION THICKNESS	25mm
STEEL BRACINGS	40mm STEEL BRACE
ENCAPSULATED BASEBOARD	NONE
TANK COLOUR	GREY - 00A05



ALL DIMENSIONS +/- 5mm UNLESS OTHERWISE STATED

ALL DIMENSIONS IN MM - DO NOT SCALE

SCALE:1:25 SHEET 1 OF 1