

8 7 6 5 4 3 2 1

F  
E  
D  
C  
B  
A

F  
E  
D  
C  
B  
A

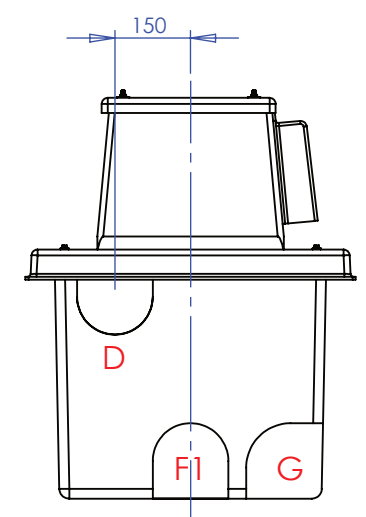
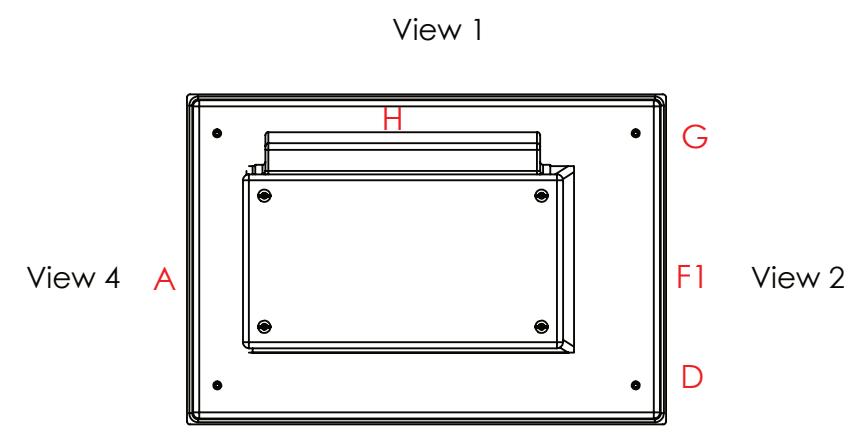
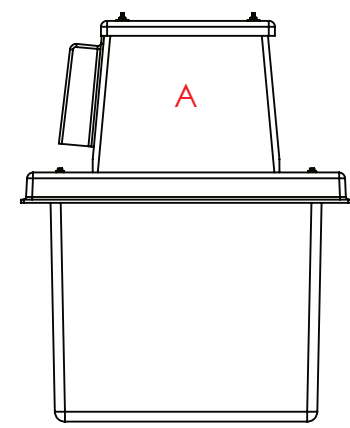
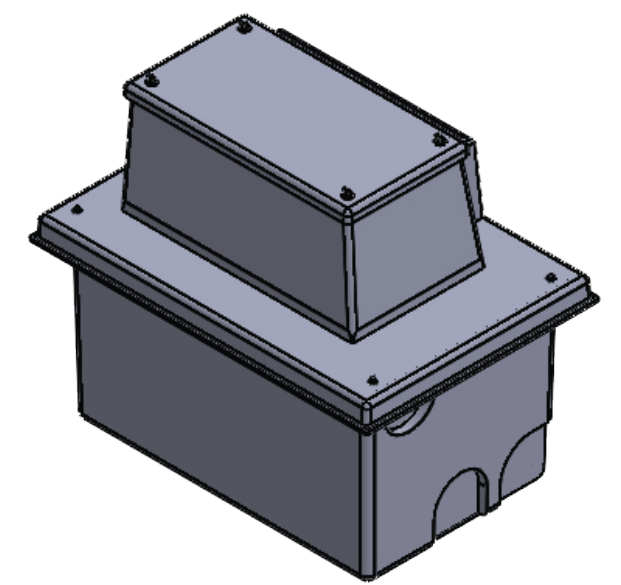
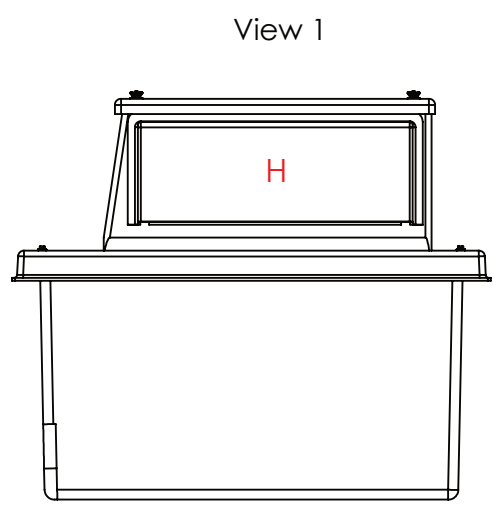
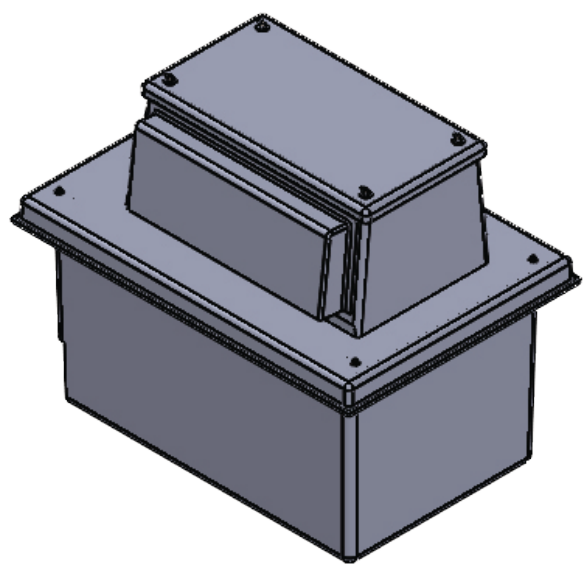

View 4

View 3

View 2

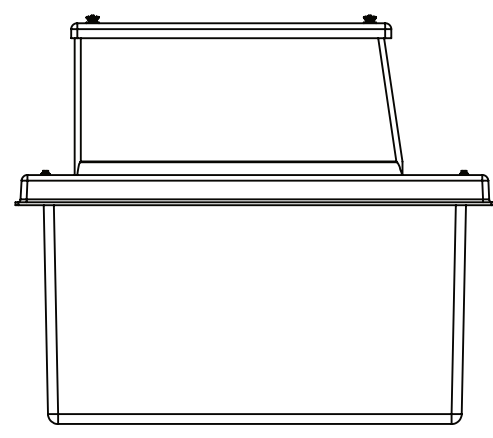

View 3

Connections:

- A - Inlet
  - B - Lid vent
  - D - Overflow
  - F1 - Outlet
  - G - Drain
  - H - Spillover
- |                  |
|------------------|
| 1 No pad T6 only |
| 1 No pad T6 only |
| 1 No pad T6 only |
| 1 No SPO3 fitted |

Drawing Approval Date	
Name	
Signature	
<p>I am signing to approve this drawing to progress my order in the build program. I accept that I cannot cancel this order following my signature of approval.</p>	

RUBBED DOWN BY	PRINT NAME
TITLE	STANDARD POSITIONS
DRAWN BY	D.PRYJMACHUK
DATE	03/04/2024
CUSTOMER	CUSTOMER

**NOTE:**  
All Purewater tanks must be fully supported on a flat level & continuous foundation providing structural support to the tank when full to maximum operating capacity. It is essential that the user refers to the conditions of installation document prior to the installation of the tank. Under no circumstances should the tank body be used to provide support to pipework and ancillary items. The tank lid is a structural part of the tank and must be in place and fitted correctly when water is contained within the tank.

DESCRIPTION:  
**PW160-AB6**

ALL DIMENSIONS +/- 5mm UNLESS OTHERWISE STATED

TANK SPECIFICATION :	
INTERNAL DIMENSIONS	760 x 460 x 460mm
EXTERNAL DIMENSIONS	950 x 655 x 809mm
NOMINAL CAPACITY	160 Litres
INSULATION THICKNESS	25mm
STEEL BRACINGS	NONE
ENCAPSULATED BASEBOARD	NONE
TANK COLOUR	GREY - 00A05



SCALE:1:15

SHEET 1 OF 1

8 7 6 5 4 3 2 1